

GOODY GOODY

VOCAL

(A) (B) (C)

SO YOU MET SOME-ONE WHO SET-

- YOU BACK ON YOUR HEELS: GOOD-Y GOOD-Y! SO YOU MET SOME-ONE AND NOW

- YOU KNOW HOW IT FEELS: GOOD-Y GOOD-Y! SO YOU GAVE HIM YOUR HEART TOO-

- JUST AS I GAVE MINE TO YOU AND SHE BROKE IT IN LIT-TLE PIECES,

NOW HOW DO YOU DO. SO YOU LIE A-WAKE JUST SING-IN' THE BLUES ALL

NIGHT: GOOD-Y GOOD-Y! SO YOU THINK THAT LOVE'S A BAR-REL OF DY-NA-MITE

HOO - RAY AND HA - LE - LU - JAH! YOU HAD IT COM - IN''

TO YA. GOOD-Y GOOD-Y FOR HIM GOOD-Y GOOD-Y FOR ME

AND I HOPE YOU'RE SAT-IS - FIED YOU RAS-CAL YOU.

(BAND CONTINUES)

GOODY GOODY

LIBRARY OF MMR

CLARINET

Benny Goodman's
Part

4 **A** 16 **B** **A**

25 G_6 G_{m6} D_6 $A_9(\sharp 5)$

29 D_6 B_7

33 **C** **A** **B** G_6 **S**

45 E_7 **A** A_{m6} $E_7(b_9)$ A_{m6}

49 E_m A_7 E_b_9 D_9

53 **C** **A**

73 **A** **E** D_6

2

78

82

86

90

101

105

GOODY GOODY

LIBRARY OF MMR

ALTO SAX 1

ALTO SAX 1

32

36

47

51

62

TACIT IF VOCAL

66

70

TACIT IF VOCAL

75

79

Goody

ALTO SAX 1

83

87

91

95

99

103

107

111

115

GOODY GOODY

LIBRARY OF MMR

ALTO SAX 2

ALTO SAX 2

32

36

47

51

62 TACIT IF VOCAL

66

70 TACIT IF VOCAL

74

78

82

pp

Goody

ALTO SAX 2

82

86

90

94

98

102

106

110

114

ppp

GOODY GOODY

LIBRARY OF MMR

TENOR SAX 1

TENOR SAX 1

32

36

TACIT IF VOCAL

40

44

48

52

56

TACIT IF VOCAL

60

64

Goody

TENOR SAX 2

72

76

81

86

91

96

101

108

111

pp

ppp

E

F

G

H

5

GOODY GOODY

LIBRARY OF MMR

TENOR SAX 2

TENOR SAX 2

34

38

TACIT IF VOCAL

42

47

51

56

60

TACIT IF VOCAL

64

68

TACIT IF VOCAL

Goody

TACIT IF VOCAL

TENOR SAX 1

3

GOODY GOODY

LIBRARY OF MMR

BARI SAX

BARI SAX

34

38

TACIT IF VOCAL

42

47

51

59

TACIT IF VOCAL

63

67

TACIT IF VOCAL

72

GOODY GOODY

LIBRARY OF MMR

TRUMPET 1

2

36

C

D

TRUMPET 1

63

70

75

E

82

91

F

96

101

G

108

H

TRUMPET 2

47

67

74

80

85

94

99

106

110

GOODY GOODY

LIBRARY OF MMR

TRUMPET 3

2

TRUMPET 3

47

67

74

79

84

93

97

104

108

GOODY GOODY

LIBRARY OF MMR

TRUMPET 4

TRUMPET 4

39 **C** 8 8 **D** 8

65 2 2 2

73 **E** 2

83 5

92 **F**

96 **G**

101 3

108 **H** 4

2

TROMBONE 1

42

47

A

B TACIT IF VOCAL

7

F7 Bb D7 Gm6

58

C

D

67

73

E

80

92

F

97

G

3

107

H

4

GOODY GOODY

LIBRARY OF MMR

TROMBONE 2

8

13

18

22

29

34

A

B

pp

2

2

3

2

2

39

TACIT IF VOCAL

TROMBONE 2

43

55

59

pp

63

68

74

80

85

Goody

TROMBONE 2 3

94

99

106

110

2

TROMBONE 3

42

47

58

62

67

71

E

77

83

92

GOODY GOODY

LIBRARY OF MMR

TROMBONE 3

pp

A

2

8

13

B

19

24

3

31

36

C

TACIT IF VOCAL

Goody

G TROMBONE 3 3

97

102

107

50

GOODY GOODY

LIBRARY OF MMR

TROMBONE 4

8

13

18

22

29

34

TACIT IF VOCAL

2

40

TROMBONE 4

44

56

60

64

70

75

81

90

Coody

95

TROMBONE 4

3

100

107

H₂

GOODY GOODY

LIBRARY OF MMR

BASS

1 **A** C6 B6 C6 C6

6 C6 A7 Ab7 A7 Dm6 A7 Dm6 A7

11 Dm6 A7 Dm6 D7 Am7 D7

16 G7 G7sus4 **B** C6 G7(#5) C6

21 C7 Db9 C9 C7 Db9 C9 C7 F6 A7 Dm7 F6

26 Fm6 C6 G9(#5) C6 C6

31 A7 Bb7 A7 D7 Ab7 G7 C6

2

BASS

36 D_{m7}

G_{m7}

C₇

G_m **Q** F₆

C₇($\sharp 5$)F₆

C₇($\sharp 5$)

41 F₆

F

C₇($\sharp 5$)F₆

D₉

46

G_{m6}

D(b9)G_{m6}

D(b9)

G_m

51 G₉

D_{m7} G₉ D_{b9} C₉

Q F₇

G_{m7}

56 A_{m7}

B_{b7} G_{m7} F

F₇

G_{b7} F₇

F₇($\sharp 5$)

61 B_{b6}

D₉

G_{m6}

B_{b7}

B_{b6} A₆

B_{b6} B_bm C_{m6}

B_bm6

F₆

E

F

66

A₉

D₇($\sharp 5$)

G₉

C₉

F₆

D₉

D_{b9} E_{b9} D₉

71

G₉

D_{b9} C₉ C₉($\sharp 5$)F₆

B_{b7}

A₇

D₉

76

G₉

G₉($\sharp 5$)

E

C₆

C₆

Goody

BASS

3

81 C₆

A₉

D_{m6} A₇

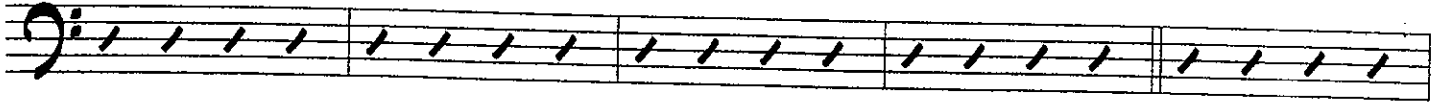

86 D_{m6}

D_{m6}

A₇

D_{m6}

D₇

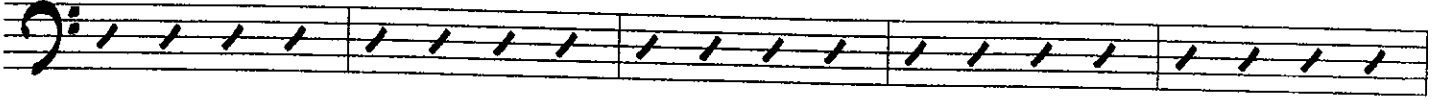

91

D_{b7} D₇

G₇

G₇(♯5)

F

C₆

B

C₆

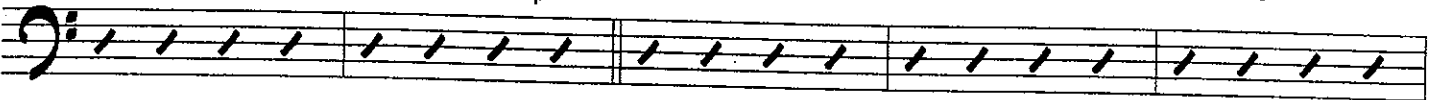

96

C₇

D_{b7} C₇

B₇

C₇

F

A₇

D_{m6}

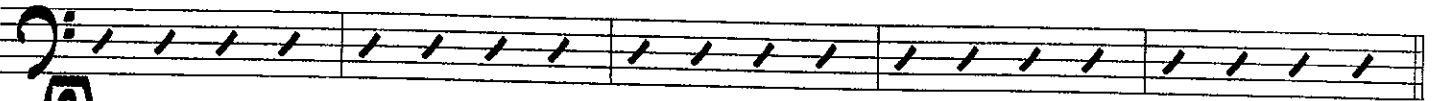

G

101

F

F_m

C

G₊₇

C

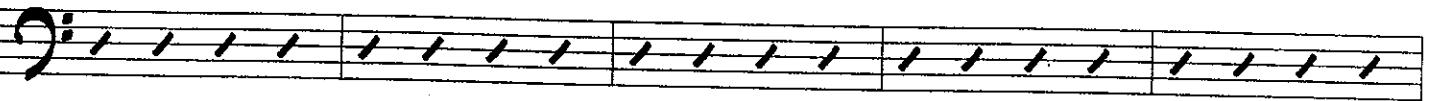

106

A₇

D₇

D_{m7}

G₊₇

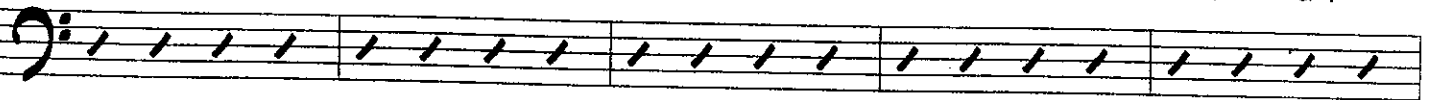

111

C

H

D₇

D_{m7}

G₊₇

C

5□

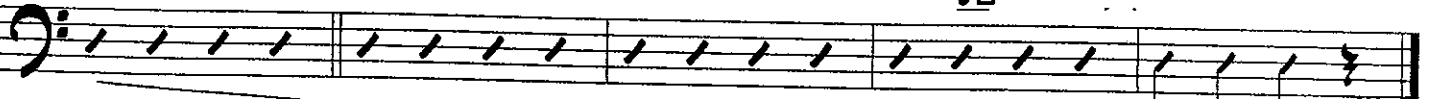

END

GOODY GOODY

LIBRARY OF MMR

GUITAR

C6 A7 D7 G9(#5) C6 Am7 D9 Ab7 G7

A C6 p B6 C6 C6

6 C6 A9 Ab9 A9 Dm6 Eo7 Dm6 A7

11 Dm6 Go7 Dm6 D7 Am7 D9

16 G9 Dm7 **B** C6 G9(#5) C6

21 C7 Db9 C9 C7 Db9 C9 C7 F6 A7 Dm7 F6

26 Fm6 C6 G9(#5) C6 C6

31 A7 Bb7 A7 D7 Ab7 G7 C6

2

GUITAR

36 D_{m7} G_{m7} C₁₃ G_{m7} **C** F₆ C₇(\sharp 5)F₆ C₇(\sharp 5)

41 F₆ F C₇(\sharp 5)F₆ D₉

46 G_{m6} D₇(\flat 9) G_{m6} D₇(\flat 9) G_m

51 G₉ D_{m7} G₉ D \flat ₉ C₉ **D** F₇ G_{m7}

56 A_{m7} B \flat ₇ G_{m7} F₇ F₆ F₉ G \flat ₇ F₇(\sharp 5)

61 B \flat ₆ D₉ G_{m6} B \flat ₇ B \flat ₆ A₆ B \flat ₆ B \flat _{m7} C_{m6} B \flat _{m6} F₆

66 A₉ D₇(\sharp 5)G₉ C₉ F₆ D₉ D \flat ₉ E \flat ₉ D₉

71 G₉ D \flat ₉ C₉ C₉(\sharp 5)F₆ B \flat ₇ A₇ D₉

76 G₉ G₉(\sharp 5) **E** C₆ C₆

Cooley

GUITAR 3
D_{m6} E^{o7}

81 C₆ A₉

86 D_{m6} D_{m6} E^{o7} D_{m6} D₉

91 D_{b9} D₉ G₉ G₉(~~F5~~) **F** C₆ C₇ C₆ B₆ C₆ D_{m7}

96 C₆ C₇ D_{b7} C₉ D_{b9} C₇ C₁₃ F₆ A₇ D_m E^{o7} D_m

101 **G** F₆ F_{m6} C₆ G₊₉ C₆

106 A₉ A^{o7} A₉ D₇ D_{m9} G₊₉

111 C₆ **H** D₇(~~b9~~) D₇ D_{m9} G₊₉ C₆ **S**

pp

GOODY GOODY

LIBRARY OF MMR

PIANO

C A7 D7 G9(#5) C6 Am7 D9 Ab7 G7

pp

A C6 B6 C6 C6

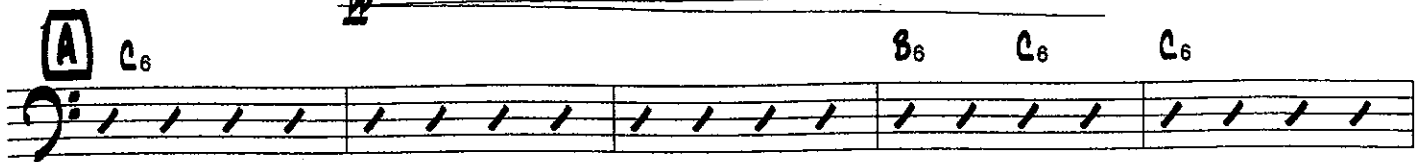

6 C6 A9 Ab9 A9 Dm6 E°7 Dm6 A7

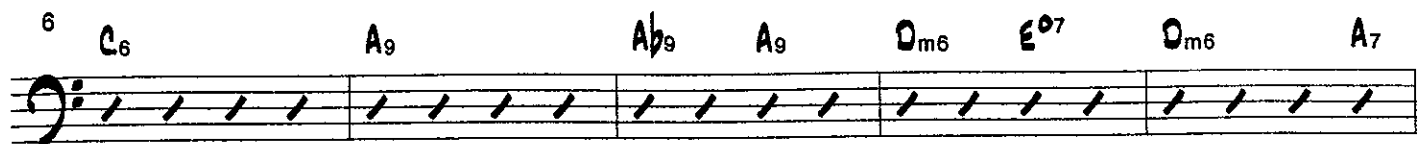

11 Dm6 G°7 Dm6 D7 Am7 D9

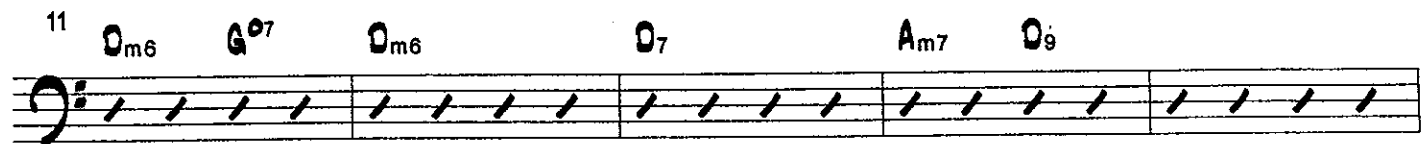

16 G9 Dm7 **B** C6 G9(#5) C6

21 C7 Db9 C9 C7 Db9 C9 C7 F6 A7 Dm7 F6

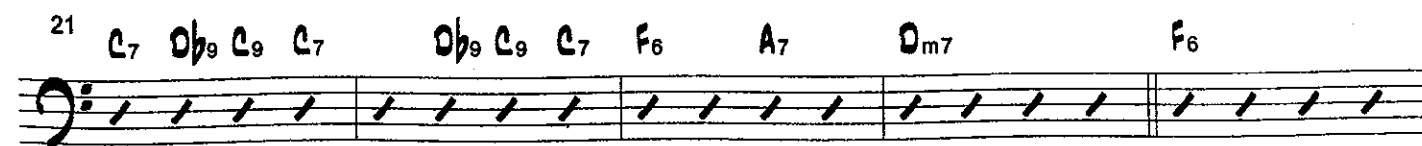

26 Fm6 C6 G9(#5) C6 C6

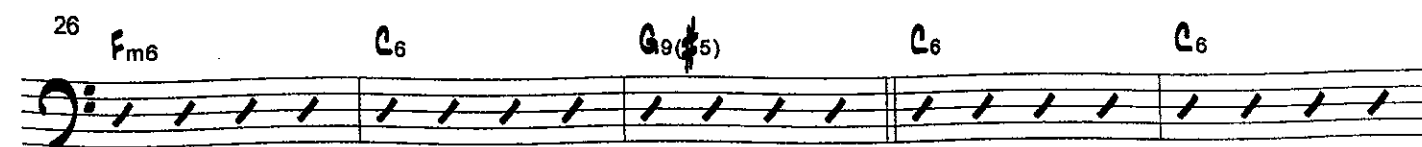

31 A7 Bb7 A7 D7 Ab7 G7 C6

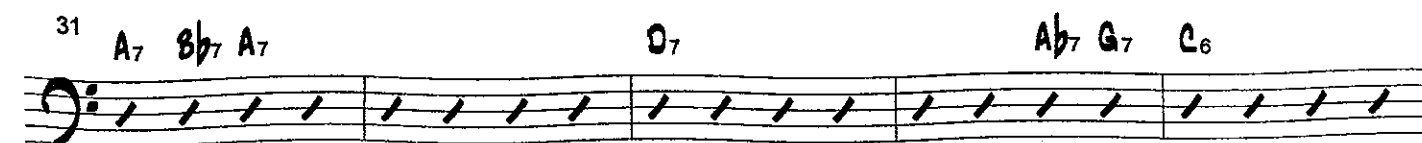

2

36 D_{m7} G_{m7} C_{13} G_{m7} \boxed{C} F_6 $C_7(\sharp 5)F_6$ $C_7(\sharp 5)$ **PIANO**

41 F_6 F $C_7(\sharp 5)F_6$ D_9

46 G_{m6} $D_7(b_9)G_{m6}$ $D_7(b_9)$ G_m

51 G_9 D_{m7} G_9 D_9 C_9 \boxed{D} $F_m(\sharp 7)$ G_{m7}

56 A_{m7} B_7 G_{m7} $F_m(\sharp 7)$ F_6 F_9 G_b7 $F_7(\sharp 5)$

61 B_b6 D_9 G_{m6} B_b7 B_b6 A_6 B_b6 B_bm C_{m6} B_bm6 F_6

66 A_9 $D_+7(b_9)G_9$ C_9 F_6 D_9

70 D_9 E_b9 D_9 G_9 D_9 C_9 $C_9(\sharp 5)$ F_6

74 B_b7 A_7 D_9 G_9 $G_9(\sharp 5)$ \boxed{E} C_6

Goody

PIANO

3

79 C₆

C₆

A₉

84

D_{m6}

E^{o7}

D_{m6}

D_{m6}

E^{o7}

D_{m6}

89

D₉

D^b₉

D₉

G₉

G₉(^b5)

F

C₆

C₇

C₆

94

B₆

C₆

D_{m7}

C₆

C₇

D^b₇

C₉

D^b₉

C₇

C₁₃

99

F₆

A₇

D_m

E^{o7}

D_m

G

F₆

F_{m6}

C₆

104

G₊₉

C₆

A₉

A^{o7}

A₉

109

D₇

D_{m9}

G₊₉

C₆

H

D₇(^b9)

D₇

D_{m9}

G₊₉

114

C₆

5□

GOODY GOODY

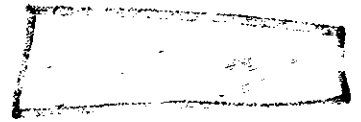

LIBRARY OF MMR

DRUMS

4/4

A 4 8

9

B 4 8

25

33 **C** 4 8

41 4 8

47 4 8

2

DRUMS 8

55 **D** **4** **6**

63

71

77 **E** **4** **8**

85 **4**

93 **F**

101 **G** **4**

109 **H** **5**

ppp